

Patient report

Bio-Rad DATE: 07/28/2019
D-10 TIME: 05:38 PM
S/N: #DJ4I016123 Software version: 4.30-2
Sample ID: 10567778
Injection date 07/28/2019 05:34 PM
Injection #: 41 Method: HbA1c
Rack #: --- Rack position: 1

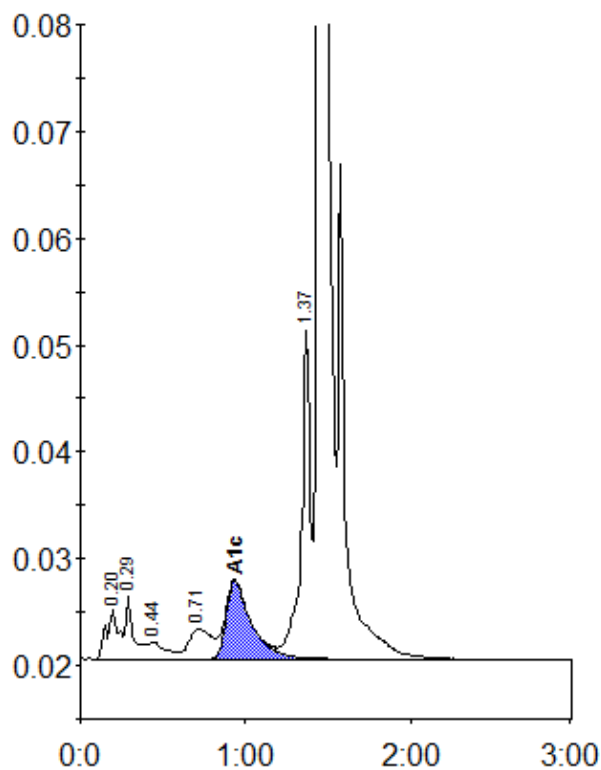

Peak table - ID: 10567778

Peak	R.time	Height	Area	Area %
A1a	0.20	4743	23860	1.2
A1b	0.29	6035	20778	1.0
F	0.44	1644	11917	0.6
LA1c/CHb-1	0.71	2867	27415	1.3
A1c	0.93	7330	77625	5.6
P3	1.37	30685	116807	5.7
A0	1.44	587522	1775413	86.4
Total Area:		2053814		

Concentration:	%
A1c	5.6